

Designed for the busy practice

Rheumatology

Charting Plus

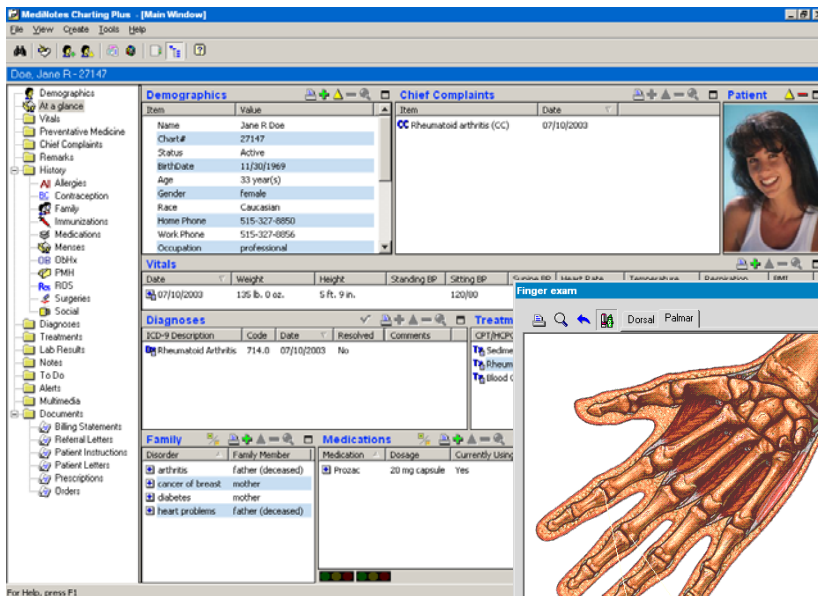
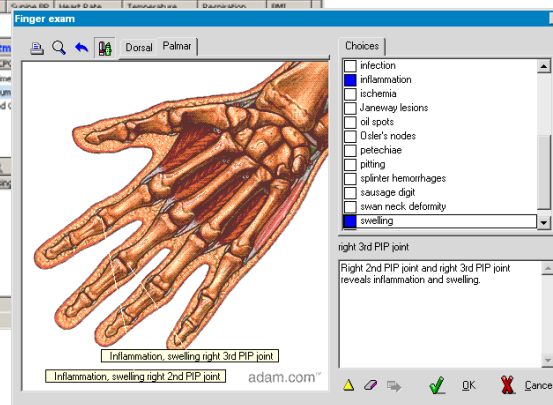

Image shown with optional Patient Monitor module.



"The Best EHR Value on the Market"



Charting Plus Summary

Fast and Effective

Our single-screen, "what you see is what you get" templates include predefined "default" values for most exam elements. Charting by exception allows you to improve the speed and consistency of your documentation.

"The Best EHR Value on the Market"

Charting Plus is one of the most affordable and comprehensive EHR systems available for ambulatory care. Medical Software Review rated Charting Plus a perfect "5 out of 5 for value".

Point-of-Care Charting

Charting Plus dramatically improves charting efficiency by pulling data from: previous notes or information added to the patient's folder. It has been designed for use on a Tablet PC: the entire note is written using point-and-click dialogs and the login screen can take advantage of the biometric hardware included on many tablets.

Charts are Always Accessible

The Charting Plus electronic patient folder is similar to the paper folder that you currently use except with it, your records are always: organized, easy to read, simultaneously accessible by all licensed users and filtered by medical history category.

Efficient Office Workflow

High productivity is essential in medicine today. Charting Plus automates the most repetitive office tasks: Physician Referral Letters, Patient Instructions, Prescriptions, Billing Statements and Orders. Most can be written in just a matter of a few mouse clicks. With Charting Plus, workflow is no longer dependent on how fast a chart can be routed through the office.

Flexible by Design

The Charting Plus medical content is infinitely customizable for your practice. Templates and exam objects can be created, modified or deleted by the practice at any time - even on the fly.

Comprehensive

The Charting Plus medical library includes the 2005 ICD-9 and CPT™ codes licensed from the AMA, over 1,200 medications, and over 1,000 assessment, plan, and lab findings for primary and specialty medicine.

Visual

Charting Plus uses a wide-range of anatomical images from ADAM, Inc. to allow physicians to quickly describe the precise location of the findings. The Charting Plus image annotation tool allows the medical staff to further describe the condition using diagrams and then add them to the body of the note.



Charting Plus is a trademark of MediNotes Corporation.

CPT is a trademark of the American Medical Association. © 2003 A.D.A.M., Inc.

*DIT Drug Risk Navigator™, Copyright by DIT Drug Information Technologies, Potomac Maryland

Summary of Features

- Single-screen, "what you see is what you get" default text, allowing clinicians to chart by exception
- True point-of-care charting capabilities - Tablet PC and Wireless enabled, minimal typing
- Electronic Patient Folder stores and organizes patient medical records for "at a glance" review
- Structured and codified documentation based on the ICD-9 and CPT® codes licensed from the AMA
- E&M Calculator - suggests the proper E&M codes based on the documentation elements
- Digital Signature - HIPAA Certified, takes advantage of biometrics on many Tablet PC's
- Preventive Medicine - custom rule-based system for patient health maintenance exams
- Problem List - Free-text, diagnosis or treatment code based list of acute and chronic problems
- Image Annotator - annotate a digital image and save it in the body of the note
- Repopulate data from previous notes into new notes
- English and metric growth charts with Body Mass Index calculations
- Note on Hold - nurses can begin a note, put it on hold and assign it to the physician for completion
- Clinical Alerts - based on minimum or maximum values or choices selected
- Patient Picture included in the patient's folder
- Audit Trail - Track who entered/alterd information
- Referral Letters and Patient Instructions
- MediNotes Messenger - secure internal messaging
- Multimedia Folder - links to files of any type
- Patient Summary - overview of patient records
- Database Synchronization - optional module for mobile computing
- WAN capable through Citrix or Terminal Services
- Interfaces with major reference labs: Quest/Labcorp
- Expansion modules can be added after initial purchase for more functionality

Practice Benefits

Return on Investment

- Payback within 6-12 months
- Eliminate transcription costs
- Maximize medical coding
- See more patients and reallocate staff

Risk Management

- Drug Interactions provide clinical warnings*
- Certified for HIPAA regulations
- Thorough documentation to support billing claims
- Minimize the risk of documentation audits
- Eliminates illegible medical charts
- Database backups can be stored off-site for protection from natural disaster or theft

Maintain Patient Focus

- Point-of-care charting improves documentation
- Preventive Medicine functionality advises staff of additional services that should be performed
- Patient records are instantly accessible

Improve Workflow

- Charting is written at the point-of-care and immediately organized ~ there are no charts to file, no folders to pull, and nothing to misplace
- Create custom nurse intake screen using Patient Monitor

Best of Breed Interfaces

- Imports patient demographics from many popular practice management systems, avoiding entry duplication between programs
- Directly exports billing codes to compatible billing software using National Standards or HL7
- Interfaces with other software and hardware
 - Patient Scheduling
 - Document Management
 - Reference Labs
 - Medical Instruments

*Drug Interactions is an optional module

**Patient Monitor is an optional module.

System Requirements

Client

	Minimum	Recommended
Processor	1.6 GHz Processor (P3, P4, AMD) 1.0 GHz (Centrino/Mobile Chips)	2.8 GHz or higher (P4, AMD) 1.6 GHz (Centrino/Mobile Chips)
RAM	256 MB	512 MB or higher
OS*	Windows 2000, NT, XP Professional	Windows XP Professional
Hard Drive	20 GB HD (IDE 7200 RPM)	40 GB HD (IDE 7200 RPM)

Server

	Minimum	Recommended
Processor	2.0 GHz Processor (P3, P4, Xeon, AMD)	3.2+ GHz Processor (P3, P4, Xeon, AMD)
RAM	512 MB RAM	1+ GB RAM
Hard Drive	30 GB HD (IDE 7200 RPM)	2x60 GB (7200 RPM IDE or 10K SCSI)
NIC/Network	100 Mbit TCP/IP	100 Mbit TCP/IP
OS*	Windows 2000 or XP Professional (less than 5 workstations only) Windows 2000 or 2003 Server (more than 5 workstations)	Windows 2000 or 2003 Server

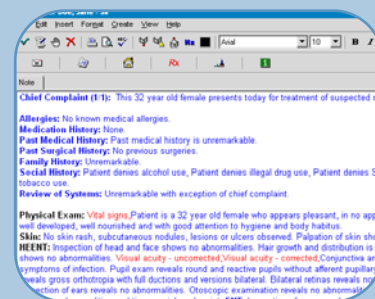

WYSIWYG Template

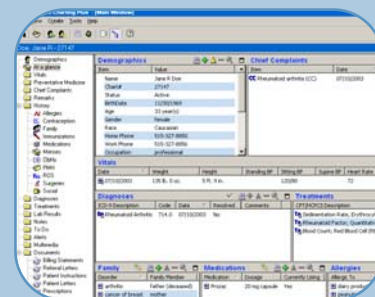

Electronic Patient Folder

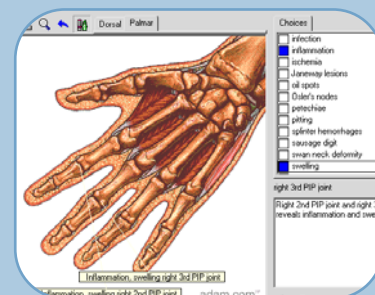

Graphic Entry Dialog

MediNotes Corporation
1025 Ashworth Road, Suite 222
West Des Moines, IA 50265
Sales: 877.633.6683
Fax: 515.327.8856
E-mail: info@medinotes.com
Internet: www.medinotes.com

